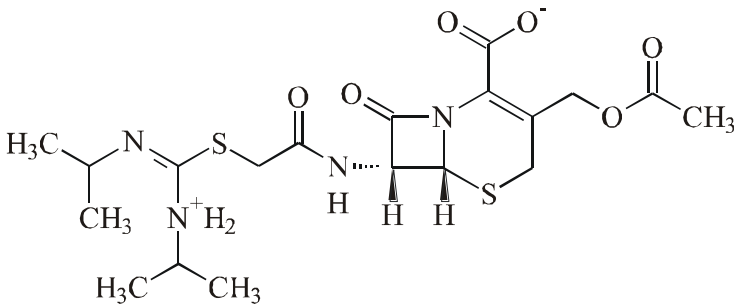

$C_{19}H_{28}N_4O_6S_2$

90

90 90

90

90

50 50

1/2β)

max

max