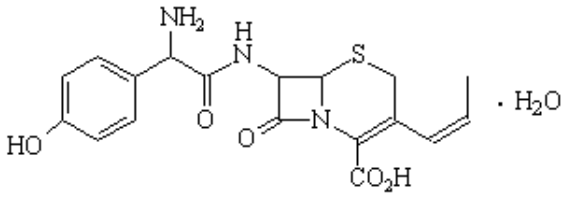
NH2
H
N
S
O
O
N
HO
CO2H
· H2O

.

7 14 - 10

*

(20)